

August 30, 2021

MEMORANDUM

TO: All Principals

FROM: Christine M. Moore, Assistant Superintendent
Student Services and Exceptional Student Education

RE: Updated COVID documents

Please find attached updated COVID documents. Changes include the following:

- Flowcharts – no quarantine guidelines have been changed. The Flowcharts have been revised to make the content more clear
- Acceptable testing has been revised to include accepting home tests that are sent to a lab and have a lab report result (on flowcharts)
- Clinic Quarantine Letter – Spanish Version
- Clinic Quarantine Letter – Haitian Creole Version

Thank you.

Christine M. Moore
Assistant Superintendent Student Services
Phone: (321) 633-1000, ext. 11270 • FAX: (321) 633-3454





Student Feels Sick

Covid-19 Response Protocols

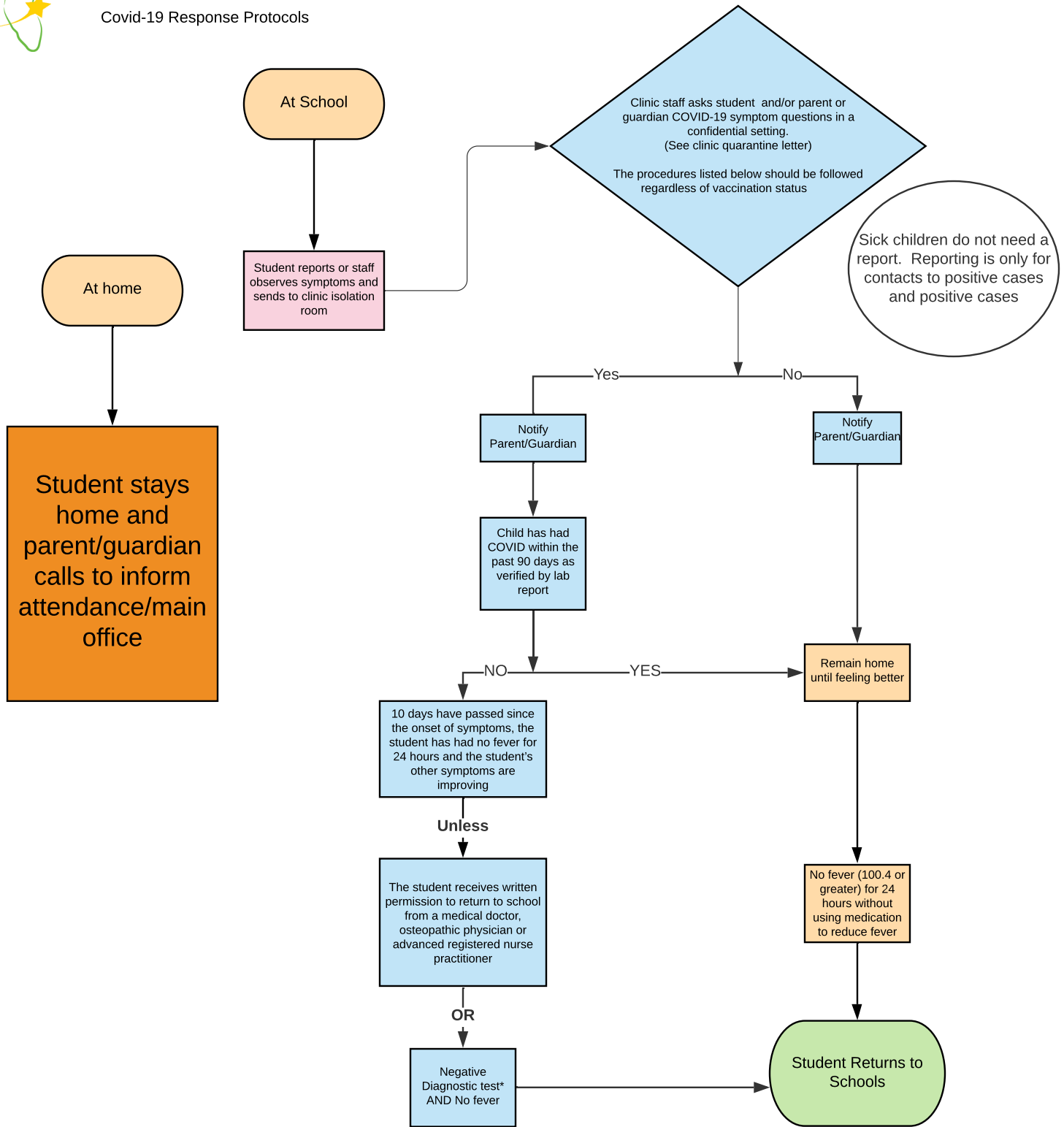

*PCR, Rapid PCR, Antigen are diagnostic tests. Only home tests sent to a qualified lab can be used for the purposes of a positive or negative test

**Flowchart cannot account for all potential situations. BPS and Brevard DOH will consult, as needed, for cases not readily determined by this flowchart.

***Flowchart is subject to change based on guidance from CDC and FDOH.



STUDENT CLOSE CONTACT WITH CONFIRMED COVID-19 INDIVIDUAL and/or POSITIVE CASE

COVID-19 RESPONSE PROTOCOLS

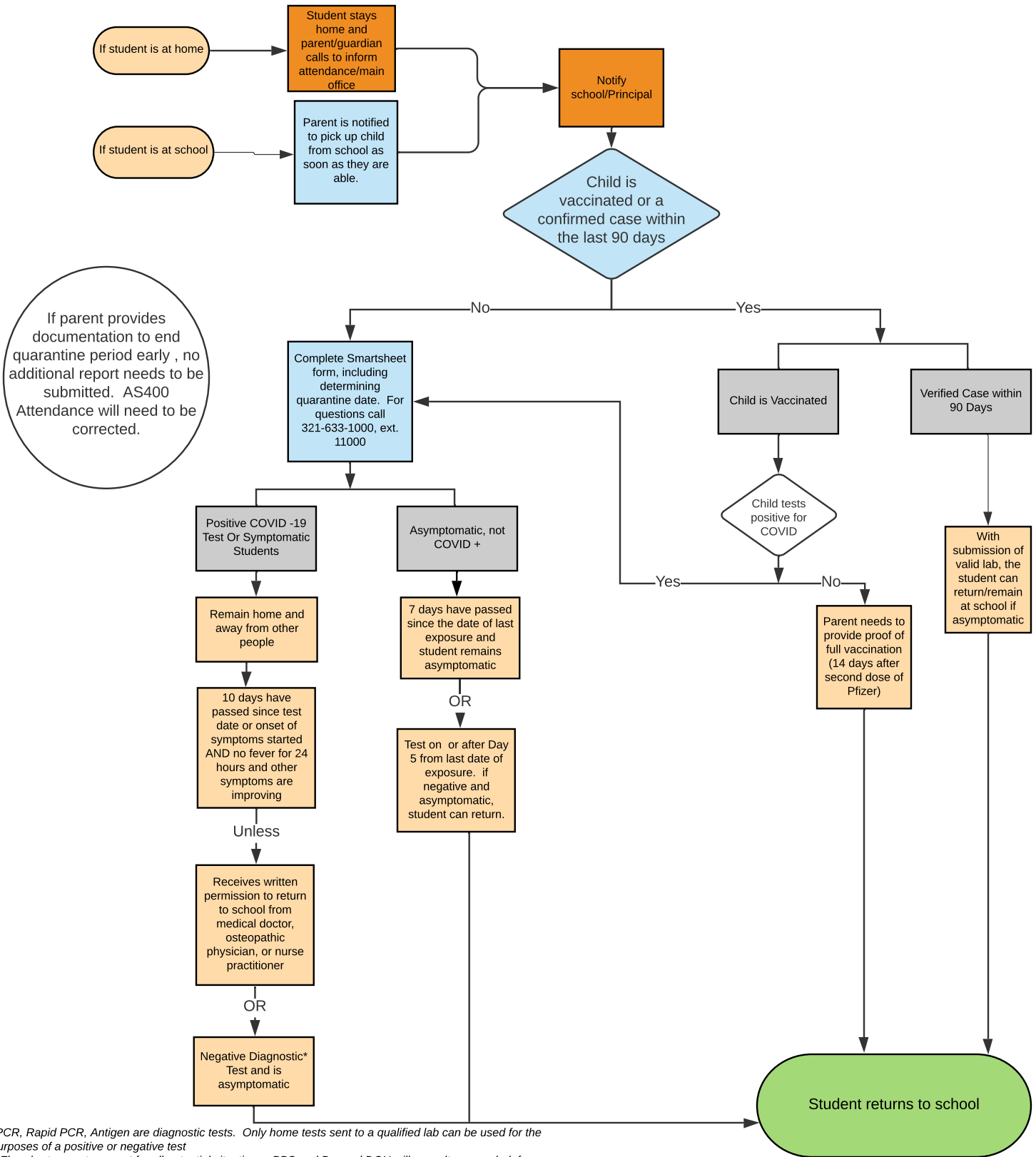

If parent provides documentation to end quarantine period early, no additional report needs to be submitted. AS400 Attendance will need to be corrected.

*PCR, Rapid PCR, Antigen are diagnostic tests. Only home tests sent to a qualified lab can be used for the purposes of a positive or negative test
 **Flowchart cannot account for all potential situations. BPS and Brevard DOH will consult, as needed, for cases not readily determined by this flowchart.
 ***Flowchart is subject to change based on guidance from CDC and FDOH.



EMPLOYEE FEELS SICK

COVID-19 RESPONSE PROTOCOLS

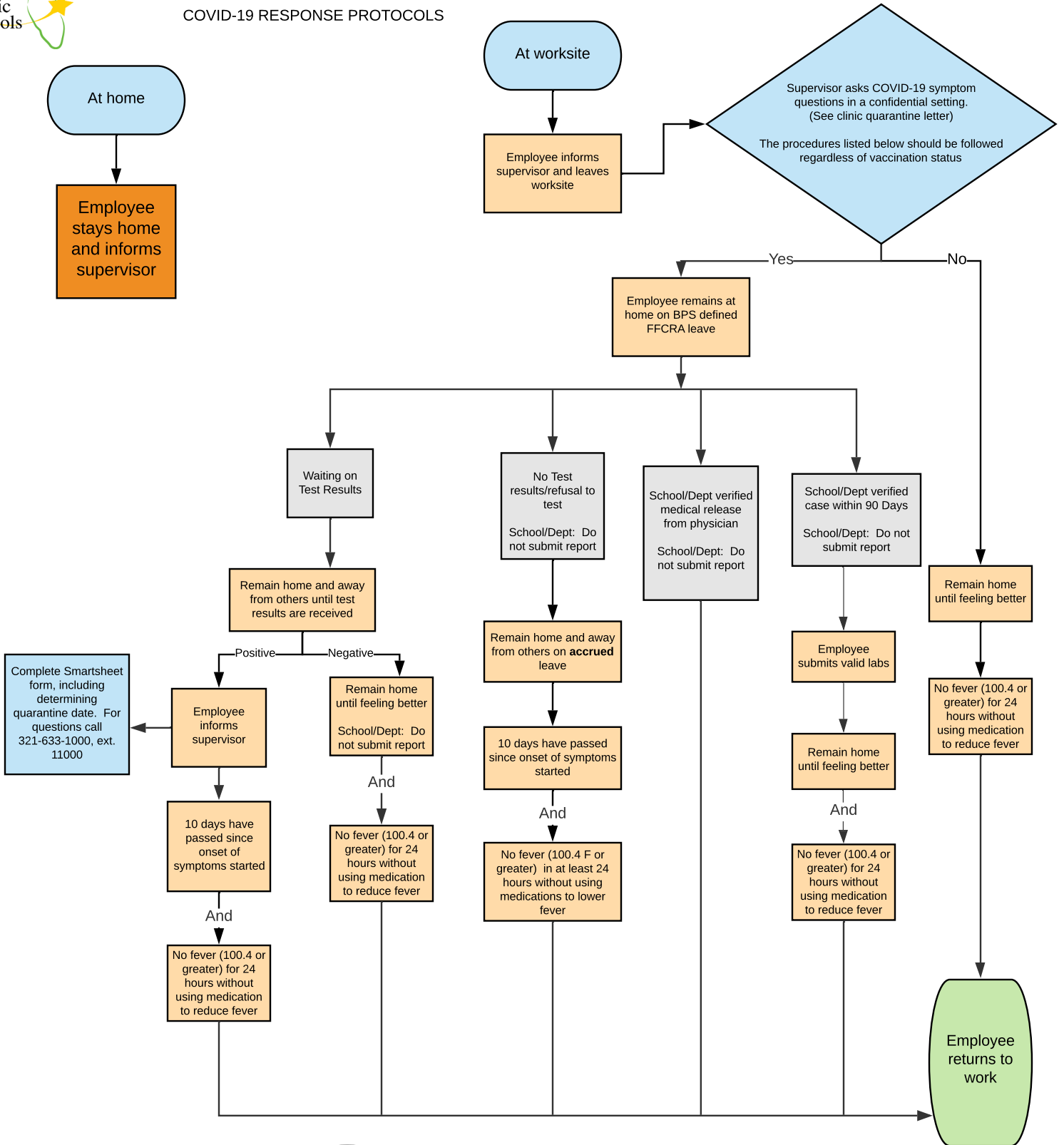

Complete Smartsheet form, including determining quarantine date. For questions call 321-633-1000, ext. 11000

- Employee Considerations:**
1. Work from home during quarantine allowable, if appropriate
 2. See BPS Defined FFCRA Extension of Emergency Sick Leave Flowchart

*PCR, Rapid PCR, Antigen are diagnostic tests. Only home tests sent to a qualified lab can be used for the purposes of a positive or negative test
 **Flowchart cannot account for all potential situations. BPS and Brevard DOH will consult, as needed, for cases not readily determined by this flowchart.
 ***Flowchart is subject to change based on guidance from CDC and FDOH.



EMPLOYEE CLOSE CONTACT WITH CONFIRMED COVID-19 INDIVIDUAL

COVID-19 RESPONSE PROTOCOLS

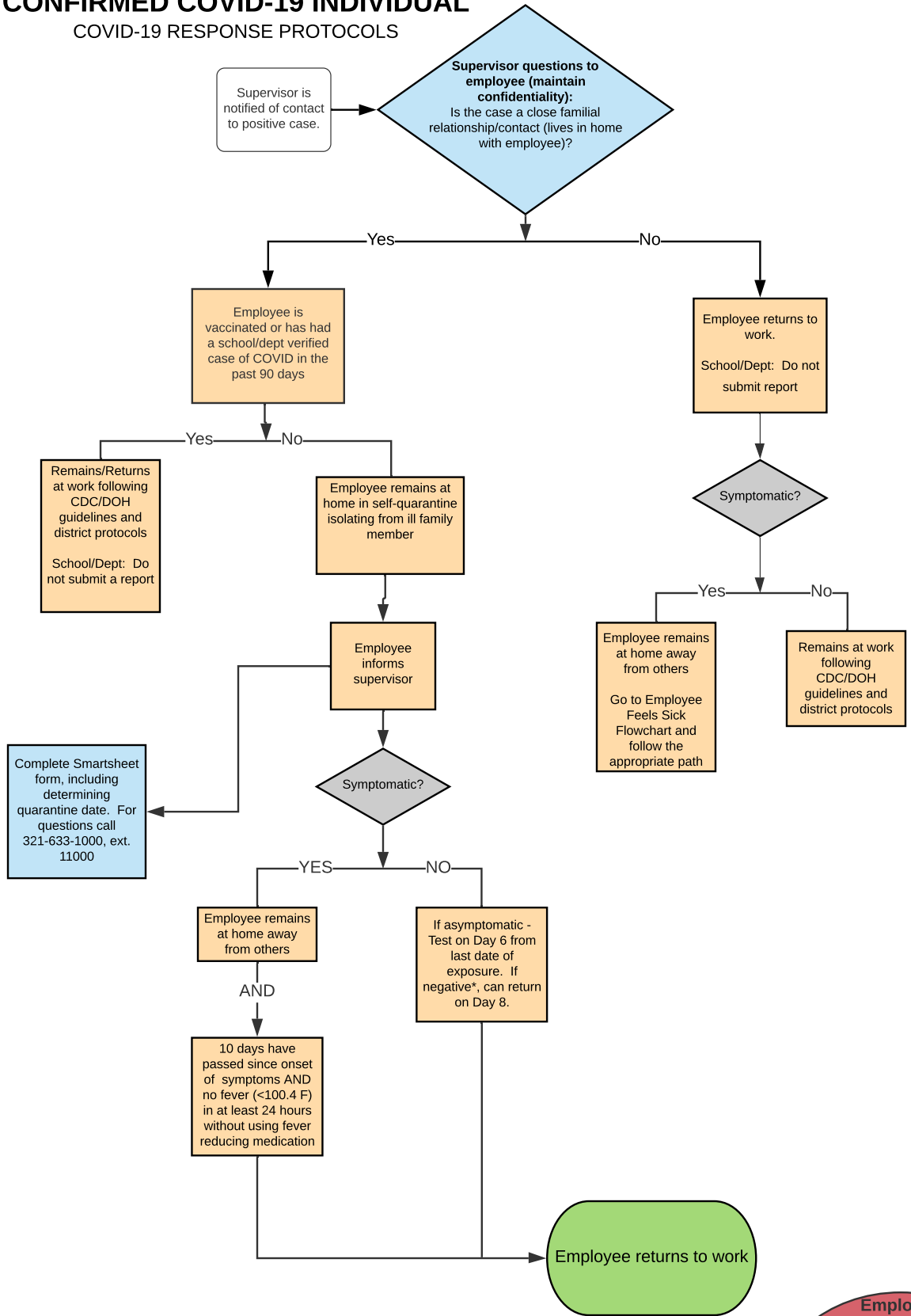

Employee Considerations:

1. Work from home during quarantine allowable, if appropriate
2. See BPS Defined FFCRA Extension of Emergency Sick Leave Flowchart

*PCR, Rapid PCR, Antigen are diagnostic tests. Only home tests sent to a qualified lab can be used for the purposes of a positive or negative test
 **Flowchart cannot account for all potential situations. BPS and Brevard DOH will consult, as needed, for cases not readily determined by this flowchart.
 ***Flowchart is subject to change based on guidance from CDC and FDOH.

Fecha: _____

Re: Aviso de la clínica para poner en cuarentena

Estimado padre o tutor de: _____

Su hijo ha presentado uno o más de los siguientes * síntomas hoy en la escuela.

- Fiebre superior a 100,4
- Escalofríos
- Tos
- Congestión
- Falta de aliento o dificultad para respirar
- Fatiga
- Dolores musculares o corporales
- Dolor de cabeza
- Nueva pérdida del gusto u olfato
- Dolor de garganta
- Náuseas o vómitos
- Diarrea

Según la guía de la Regla No: 64DER21-12 del Departamento de Salud de Florida, los estudiantes que experimenten algún síntoma consistente con COVID-19 no deben asistir a la escuela hasta que:

1. El estudiante recibe una prueba de diagnóstico COVID-19 negativa para COVID-19 y está asintomático.

O

2. Han pasado diez días desde la aparición de los síntomas, el alumno no ha tenido fiebre durante 24 horas y los demás síntomas del alumno están mejorando. (Fecha de regreso _____)

O

3. El estudiante recibe un permiso por escrito para regresar a la escuela de un médico, un médico osteópata o un enfermero profesional registrado avanzado.

Dat: _____

Re: klinik avi Aranten

Che Paran oswa Responsab: _____

Pitit ou a ekspoze youn oswa plis nan sentom sa yo *jodi a nan lekòl.

- Lafyev pi gran pase 100,4
- Gin frison
- Tous
- Konjesyon
- Souf kout oswa difikilte pou respire
- Fatig
- Doule misk oswa ko miskile
- Mal tèt
- Nouvo pet gou oswa sant
- Gòj fè mal
- Ke plen oswa vomisman
- Gin diare

Baze sou konsey depatman Sante Florida department of Health Rule: 64DER21-12 elev ki gen nenpot sentom ki konsistan avèk COVID-19 pa ta dwe ale lekòl jiskaske:

1. Elev la resevwa yon negatif dyagnostik COVID-19 tes pou COVID-19 epi li se asymptomatic.

OUBYEN

2. Dis jou te pase depi dat komansman maladi sentom yo, elev la pa te gen lafyev pou 24 edtan ak lot sentom elev yo amelyore. (Dat deklarasyon _____)

OUBYEN

3. Elev la resevwa pemisyon ekri pou retounen lekòl ki soti nan yon dokte medikal, dokte steyopatik, oswa avanse jeneralis enfimye anrejistre.